

**CERTIFICATE OF STRUCTURAL REVIEWER**

I/WE DO HEREBY CERTIFY THAT THE BUILDING SITE PROPOSED FOR CONSTRUCTION AT HOLDING NO. 489/A, G.T. ROAD, DISTRICT: HOOGHLY, P.S. - SERAMPORE, MOUZA - MAHESH, J.L. NO. - 15, L.R. KHATAN NO. - 11331, 14888 UNDER SERAMPORE MUNICIPALITY, UNDER THE JURISDICTION OF HAS BEEN VISITED BY ME /US AND ALL THE DESIGNS, DRAWING, SOIL TEST REPORT AND LOAD TEST RESULTS FOR FOUNDATION AND SUPERSTRUCTURE HAVE BEEN DILIGENTLY REVIEWED CONFORMING TO SPECIFICATIONS OF ALL LATEST RELEVANT IS CODE OF PRACTICE AND NATIONAL BUILDING CODE AND IT IS FOUND THAT EVERYTHING IS COMPLETELY IN ORDER AND THE PROPOSED FOUNDATION AND SUPERSTRUCTURE ARE SAFE IN ALL RESPECTS.

M. K. ROY  
B.E. IN CIVIL ENGINEERING, UNIVERSITY OF WEST BENGAL, KOLKATA  
REG. NO. 23188/2000  
As a Member of the Council of Engineers  
RMC, E.S.R. (01) 912

**SIGNATURE OF STRUCTURAL REVIEWER**

**CERTIFICATE OF STRUCTURAL STABILITY**

WE HEREBY CERTIFY THAT THE FOUNDATION AND SUPERSTRUCTURE OF THE BUILDING PROPOSED FOR SANCTION ON HOLDING NO. 489/A, G.T. ROAD, DISTRICT: HOOGHLY, P.S. - SERAMPORE, MOUZA - MAHESH, J.L. NO. - 15, L.R. KHATAN NO. - 11331, 14888 UNDER SERAMPORE MUNICIPALITY, UNDER THE JURISDICTION OF HAS BEEN VISITED BY ME /US AND ALL THE DESIGNS, DRAWING, SOIL TEST REPORT AND LOAD TEST RESULTS FOR FOUNDATION AND SUPERSTRUCTURE HAVE BEEN DILIGENTLY REVIEWED CONFORMING TO SPECIFICATIONS OF ALL LATEST RELEVANT IS CODE OF PRACTICE AND NATIONAL BUILDING CODE AND IT IS FOUND THAT EVERYTHING IS COMPLETELY IN ORDER AND THE PROPOSED FOUNDATION AND SUPERSTRUCTURE ARE SAFE IN ALL RESPECTS.

M. K. ROY  
B.E. IN CIVIL ENGINEERING, UNIVERSITY OF WEST BENGAL, KOLKATA  
REG. NO. 23188/2000  
As a Member of the Council of Engineers  
RMC, E.S.R. (01) 912

**SIGNATURE OF ARCHITECT**

**SIGNATURE OF ARCHITECT**

**SIGNATURE OF ARCHITECT**

**SIGNATURE OF ARCHITECT**

**SIGNATURE OF ARCHITECT**

**SIGNATURE OF ARCHITECT**

**SIGNATURE OF ARCHITECT**

**SIGNATURE OF ARCHITECT**

**SIGNATURE OF ARCHITECT**

**SIGNATURE OF ARCHITECT**

**SIGNATURE OF ARCHITECT**

**SIGNATURE OF ARCHITECT**

**SIGNATURE OF ARCHITECT**

**SIGNATURE OF ARCHITECT**

**SIGNATURE OF ARCHITECT**

**SIGNATURE OF ARCHITECT**

**SIGNATURE OF ARCHITECT**

**SIGNATURE OF ARCHITECT**

**SIGNATURE OF ARCHITECT**

**SIGNATURE OF ARCHITECT**

**SIGNATURE OF ARCHITECT**

**SIGNATURE OF ARCHITECT**

**SIGNATURE OF ARCHITECT**

**SIGNATURE OF ARCHITECT**

**SIGNATURE OF ARCHITECT**

**SIGNATURE OF ARCHITECT**

**SIGNATURE OF ARCHITECT**

**SIGNATURE OF ARCHITECT**

**SIGNATURE OF ARCHITECT**

**SIGNATURE OF ARCHITECT**

**SIGNATURE OF ARCHITECT**

**SIGNATURE OF ARCHITECT**

**SIGNATURE OF ARCHITECT**

**SIGNATURE OF ARCHITECT**

**SIGNATURE OF ARCHITECT**

**SIGNATURE OF ARCHITECT**

**SIGNATURE OF ARCHITECT**

**SIGNATURE OF ARCHITECT**

**SIGNATURE OF ARCHITECT**

**SIGNATURE OF ARCHITECT**

**SIGNATURE OF ARCHITECT**

**SIGNATURE OF ARCHITECT**

**SIGNATURE OF ARCHITECT**

**SIGNATURE OF ARCHITECT**

**SIGNATURE OF ARCHITECT**

**SIGNATURE OF ARCHITECT**

**SIGNATURE OF ARCHITECT**

**SIGNATURE OF ARCHITECT**

**SIGNATURE OF ARCHITECT**

**SIGNATURE OF ARCHITECT**

**SIGNATURE OF ARCHITECT**

**SIGNATURE OF ARCHITECT**

**SIGNATURE OF ARCHITECT**

**SIGNATURE OF ARCHITECT**

**SIGNATURE OF ARCHITECT**

**SIGNATURE OF ARCHITECT**

**SIGNATURE OF ARCHITECT**

**SIGNATURE OF ARCHITECT**

**SIGNATURE OF ARCHITECT**

**PROJECT:**

PROPOSED MERCANTILE (RETAIL, ASSEMBLY & EDUCATIONAL) PROJECT OF HAPPY NIKETAN PRIVATE LIMITED AT HOLDING NO. 489/A, G.T. ROAD, DISTRICT: HOOGHLY, P.S. - SERAMPORE, MOUZA - MAHESH, UNDER SERAMPORE MUNICIPALITY.

**TITLE:-**

SECTION AA' & ZZ'

**DECLARATION OF ARCHITECT**

THE PLOT IS BOUNDED BY BOUNDARY WALLS AND PILLARS AND IT CONFORMS WITH THE PLAN, (BUILDING RULE 2007 AS AMENDED FROM TIME TO TIME AND AS PER THE SITE CONDITION WHEREIN, I CERTIFY THAT THE BUILDING PLAN HAS BEEN DRAWN UP AS PER PROVISION OF W.B. MUNICIPALITY'S A BUILDABLE SITE AND NOT A TANK OR FILLED UP TANK.

**SIGNATURE OF ARCHITECT**

**SIGNATURE OF ARCHITECT**

**SIGNATURE OF ARCHITECT**

**SIGNATURE OF ARCHITECT**

**SIGNATURE OF ARCHITECT**

**SIGNATURE OF ARCHITECT**

**SIGNATURE OF ARCHITECT**

**SIGNATURE OF ARCHITECT**

**SIGNATURE OF ARCHITECT**

**SIGNATURE OF ARCHITECT**

**SIGNATURE OF ARCHITECT**

**SIGNATURE OF ARCHITECT**

**SIGNATURE OF ARCHITECT**

**SIGNATURE OF ARCHITECT**

**SIGNATURE OF ARCHITECT**

**SIGNATURE OF ARCHITECT**

**SIGNATURE OF ARCHITECT**

**SIGNATURE OF ARCHITECT**

**SIGNATURE OF ARCHITECT**

**SIGNATURE OF ARCHITECT**

**SIGNATURE OF ARCHITECT**

**SIGNATURE OF ARCHITECT**

**SIGNATURE OF ARCHITECT**

**SIGNATURE OF ARCHITECT**

**SIGNATURE OF ARCHITECT**

**SIGNATURE OF ARCHITECT**

**SIGNATURE OF ARCHITECT**

**SIGNATURE OF ARCHITECT**

**SIGNATURE OF ARCHITECT**

**SIGNATURE OF ARCHITECT**

**SIGNATURE OF ARCHITECT**

**SIGNATURE OF ARCHITECT**

**SIGNATURE OF ARCHITECT**

**SIGNATURE OF ARCHITECT**

**SIGNATURE OF ARCHITECT**

**SIGNATURE OF ARCHITECT**

**SIGNATURE OF ARCHITECT**

**SIGNATURE OF ARCHITECT**

**SIGNATURE OF ARCHITECT**

**SIGNATURE OF ARCHITECT**

**SIGNATURE OF ARCHITECT**

**SIGNATURE OF ARCHITECT**

**SIGNATURE OF ARCHITECT**

**SIGNATURE OF ARCHITECT**

**SIGNATURE OF ARCHITECT**

**ARCHITECT:**  
28 Bank Street East  
Mumbai 400 022  
E : shree@contractor.com  
www.aaditehcecontractor.com

**ARCHITECT HAFEZ CONTRACTOR**

**ARCHITECT HAFEZ CONTRACTOR**

**ARCHITECT HAFEZ CONTRACTOR**

**ARCHITECT HAFEZ CONTRACTOR**

**ARCHITECT HAFEZ CONTRACTOR**

**ARCHITECT HAFEZ CONTRACTOR**

**ARCHITECT HAFEZ CONTRACTOR**

**ARCHITECT HAFEZ CONTRACTOR**

**ARCHITECT HAFEZ CONTRACTOR**

**ARCHITECT HAFEZ CONTRACTOR**

**ARCHITECT HAFEZ CONTRACTOR**

**ARCHITECT HAFEZ CONTRACTOR**

**ARCHITECT HAFEZ CONTRACTOR**

**ARCHITECT HAFEZ CONTRACTOR**

**ARCHITECT HAFEZ CONTRACTOR**

**ARCHITECT HAFEZ CONTRACTOR**

**ARCHITECT HAFEZ CONTRACTOR**

**ARCHITECT HAFEZ CONTRACTOR**

**ARCHITECT HAFEZ CONTRACTOR**

**ARCHITECT HAFEZ CONTRACTOR**

**ARCHITECT HAFEZ CONTRACTOR**

**ARCHITECT HAFEZ CONTRACTOR**

**ARCHITECT HAFEZ CONTRACTOR**

**ARCHITECT HAFEZ CONTRACTOR**

**ARCHITECT HAFEZ CONTRACTOR**

**ARCHITECT HAFEZ CONTRACTOR**

**ARCHITECT HAFEZ CONTRACTOR**

**ARCHITECT HAFEZ CONTRACTOR**

**ARCHITECT HAFEZ CONTRACTOR**

**ARCHITECT HAFEZ CONTRACTOR**

**ARCHITECT HAFEZ CONTRACTOR**

**ARCHITECT HAFEZ CONTRACTOR**

**ARCHITECT HAFEZ CONTRACTOR**

**ARCHITECT HAFEZ CONTRACTOR**

**ARCHITECT HAFEZ CONTRACTOR**

**ARCHITECT HAFEZ CONTRACTOR**

**ARCHITECT HAFEZ CONTRACTOR**

**ARCHITECT HAFEZ CONTRACTOR**

**ARCHITECT HAFEZ CONTRACTOR**

**ARCHITECT HAFEZ CONTRACTOR**

**DRG. NO.** IN/247(CORP)LOT-14R-15  
**SCALE** 1:100  
**DATE** 21.08.18  
**JOB NO.** W/247  
**DESIGNED BY** AN/ND BY  
**ISSUE STATUS** IN/DATE  
**SHEET NO.** CORPORATION

THIS DRAWING IS A PRIVATE AND CONFIDENTIAL DOCUMENT AND IT MUST NOT TO BE COPIED OR LENT WITHOUT THE CONSENT OF HIS INMATE

**ARCHITECT**  
26/2, BALLVUNGU CIRCULAR ROAD,  
UDAYAN PARK, KOL-19  
3RD FLOOR, KOL-19  
TEL: (033) 4000 6422/231 241 251/28  
www.inmateindia.com

**ARCHITECT HAFEZ CONTRACTOR**  
28 Bank Street East  
Mumbai 400 022  
E : shree@contractor.com  
www.aaditehcecontractor.com

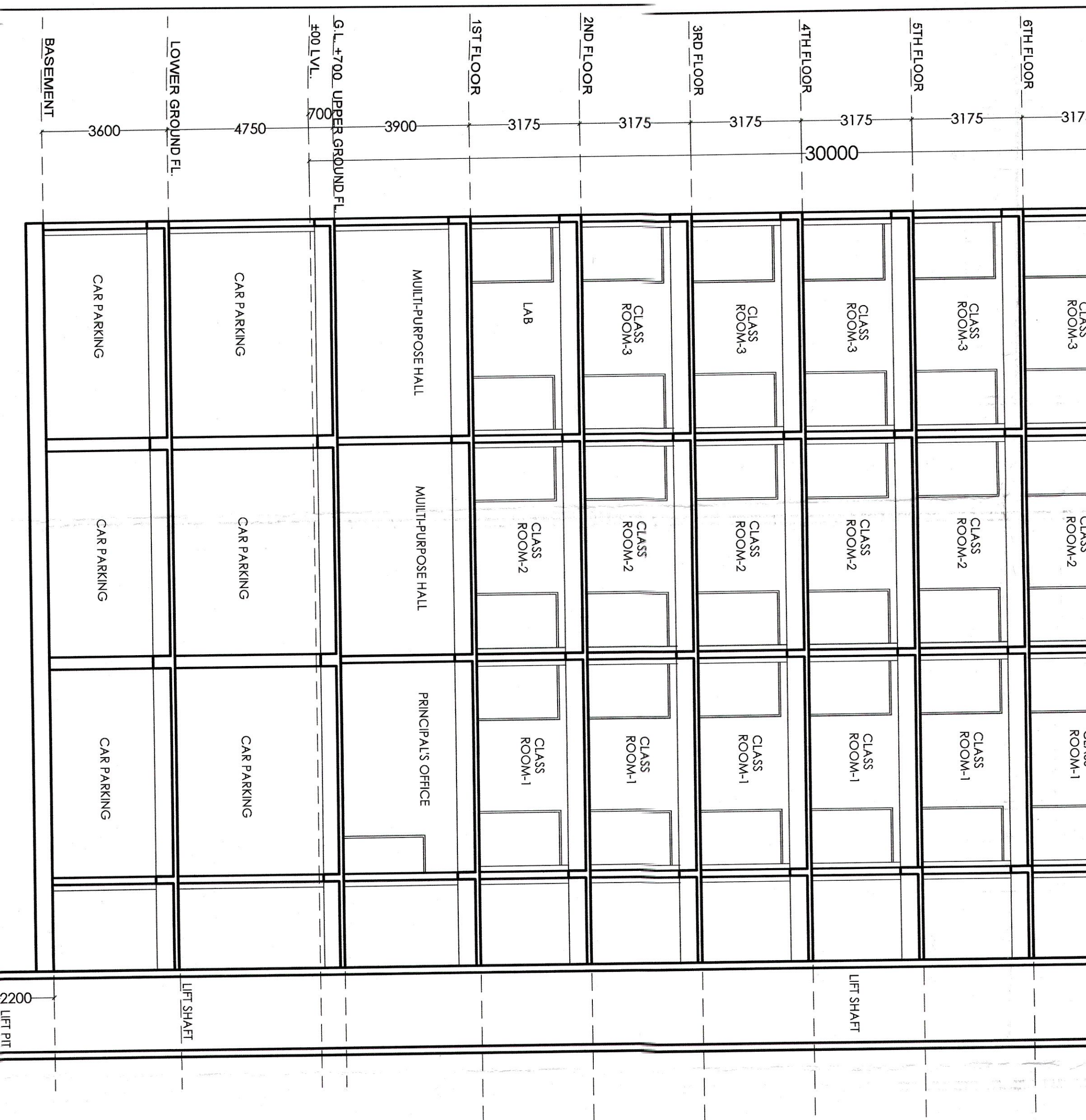
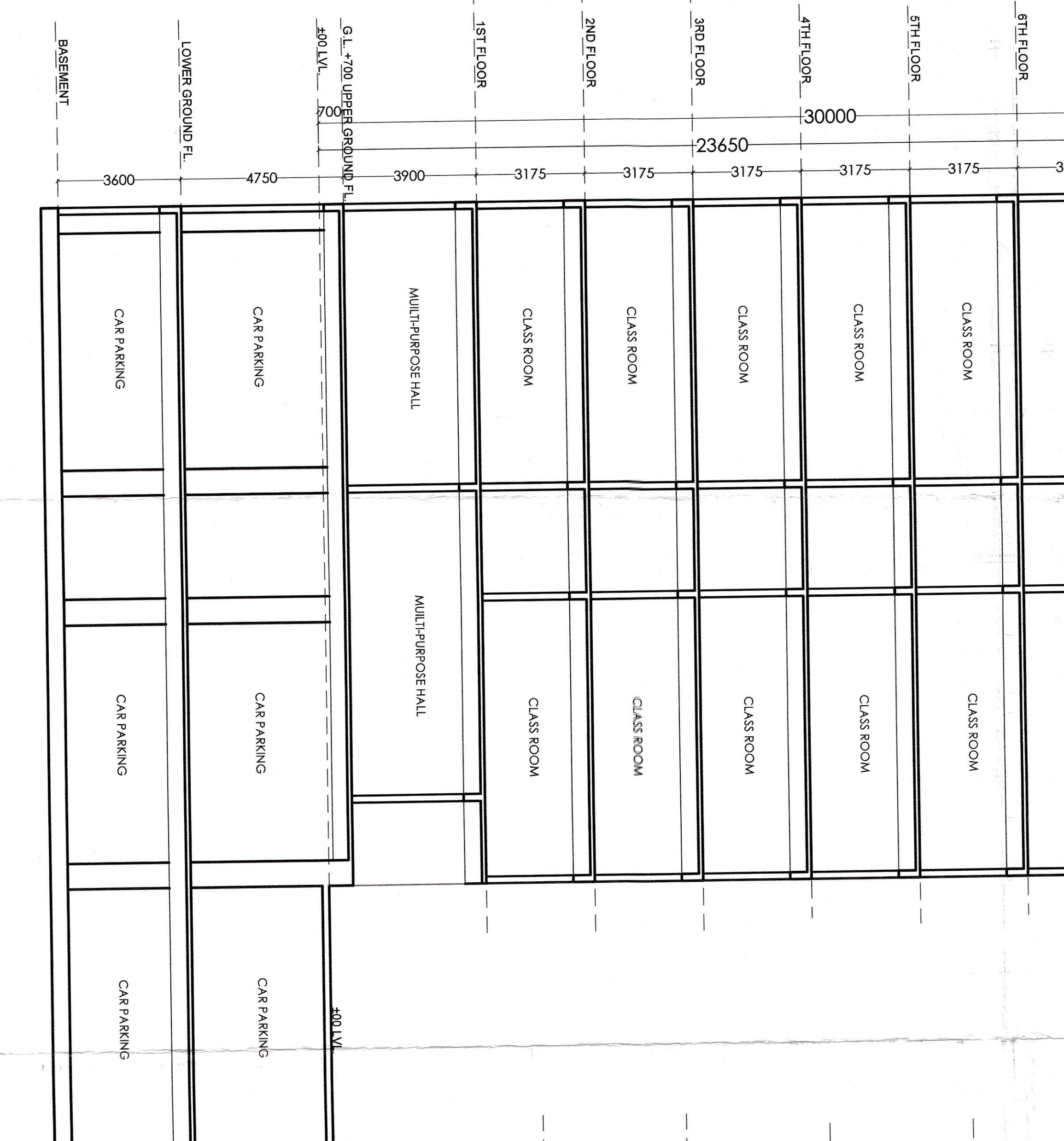
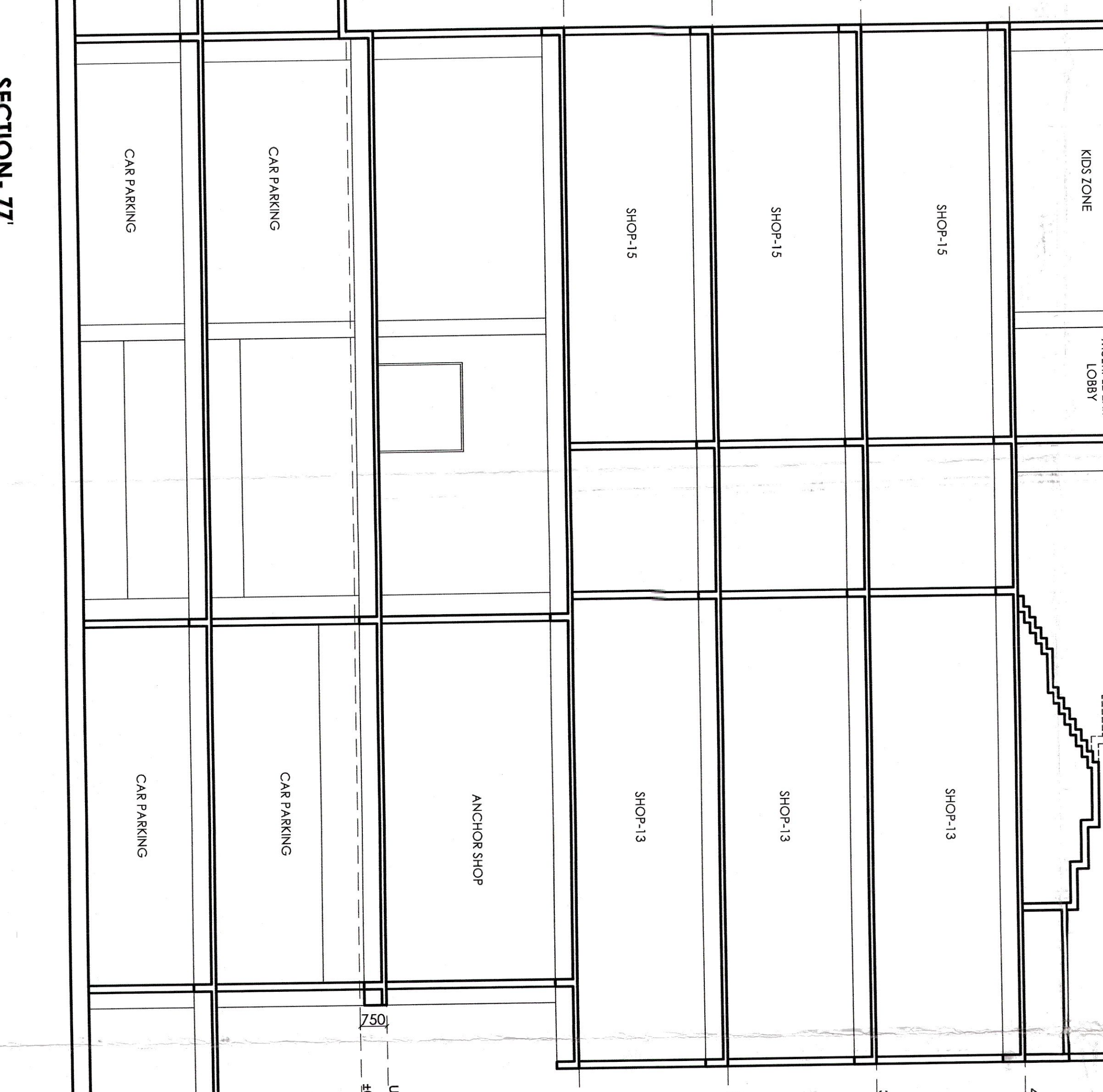

**ARCHITECT**  
26/2, BALLVUNGU CIRCULAR ROAD,  
UDAYAN PARK, KOL-19  
3RD FLOOR, KOL-19  
TEL: (033) 4000 6422/231 241 251/28  
www.inmateindia.com

**ARCHITECT HAFEZ CONTRACTOR**  
28 Bank Street East  
Mumbai 400 022  
E : shree@contractor.com  
www.aaditehcecontractor.com

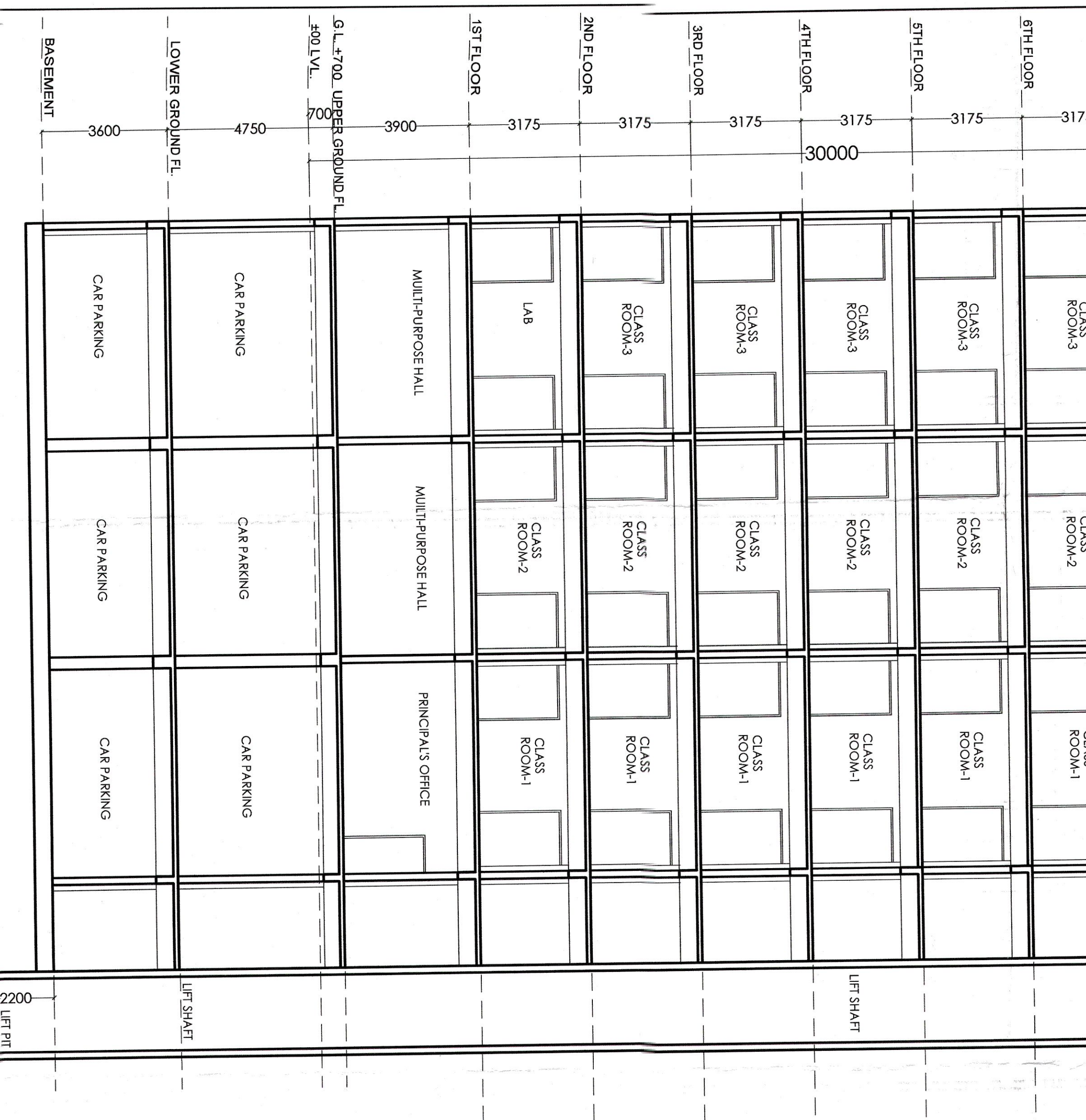
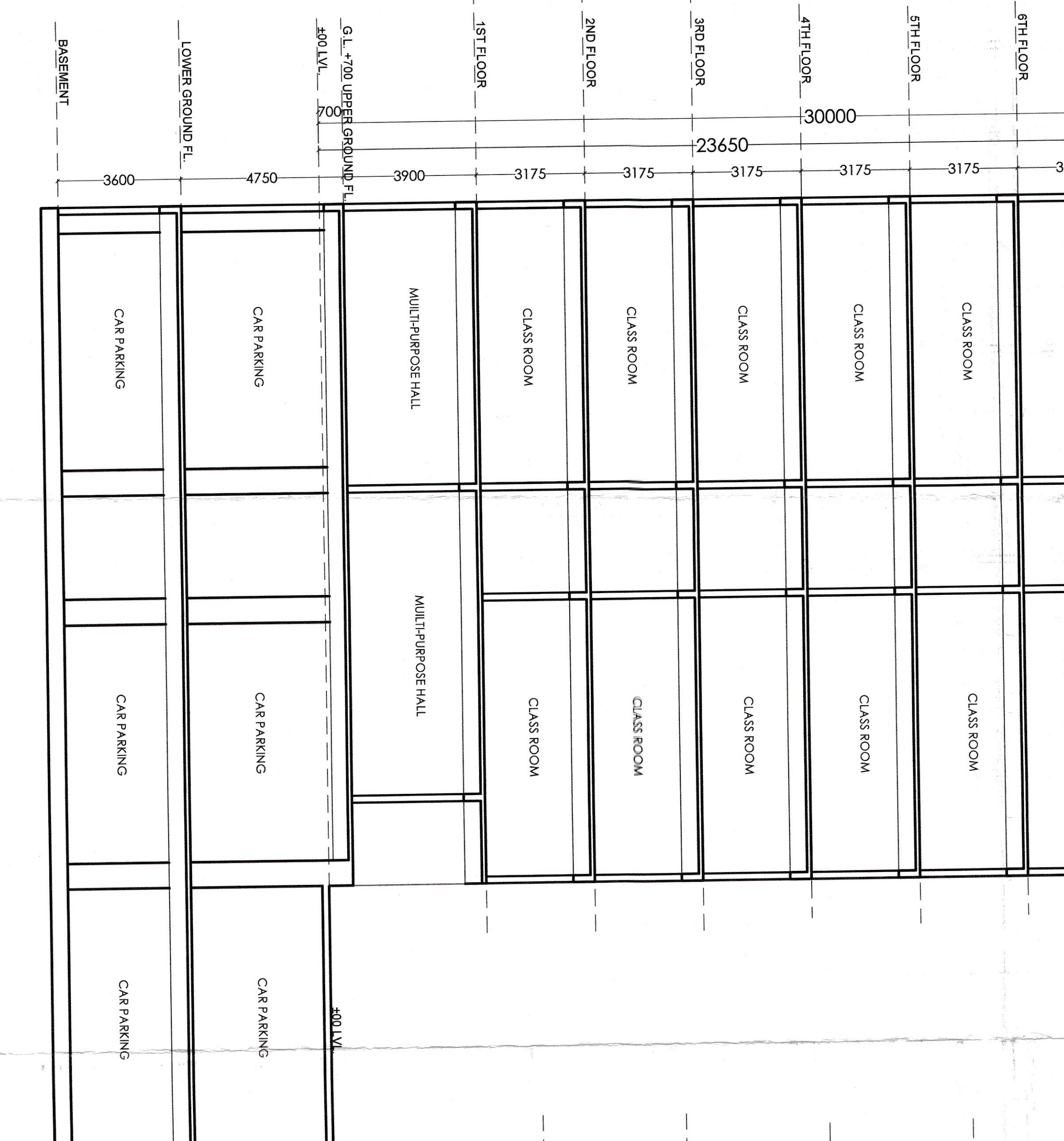
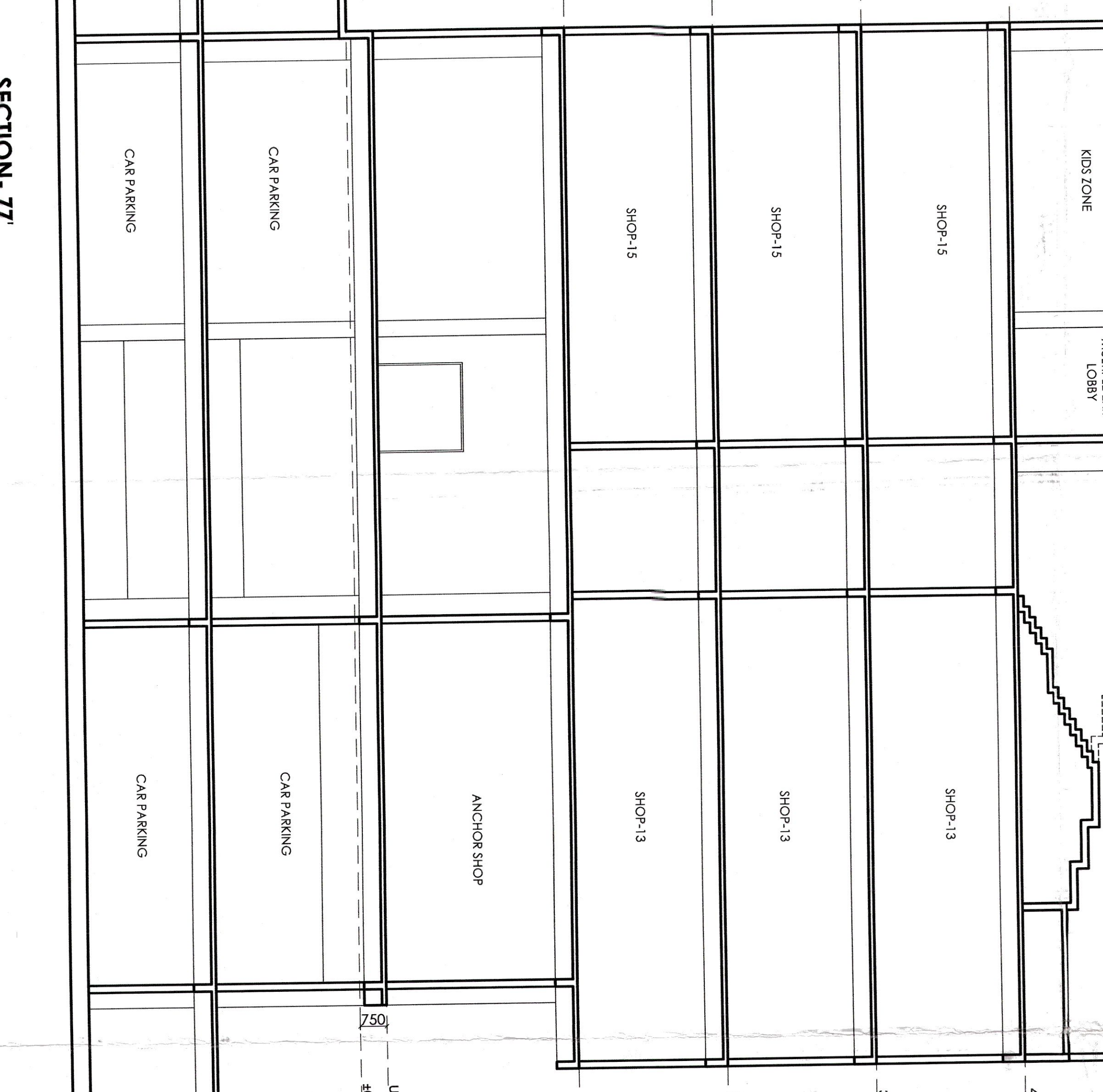

**ARCHITECT**  
26/2, BALLVUNGU CIRCULAR ROAD,  
UDAYAN PARK, KOL-19  
3RD FLOOR, KOL-19  
TEL: (033) 4000 6422/231 241 251/28  
www.inmateindia.com

**ARCHITECT HAFEZ CONTRACTOR**  
28 Bank Street East  
Mumbai 400 022  
E : shree@contractor.com  
www.aaditehcecontractor.com

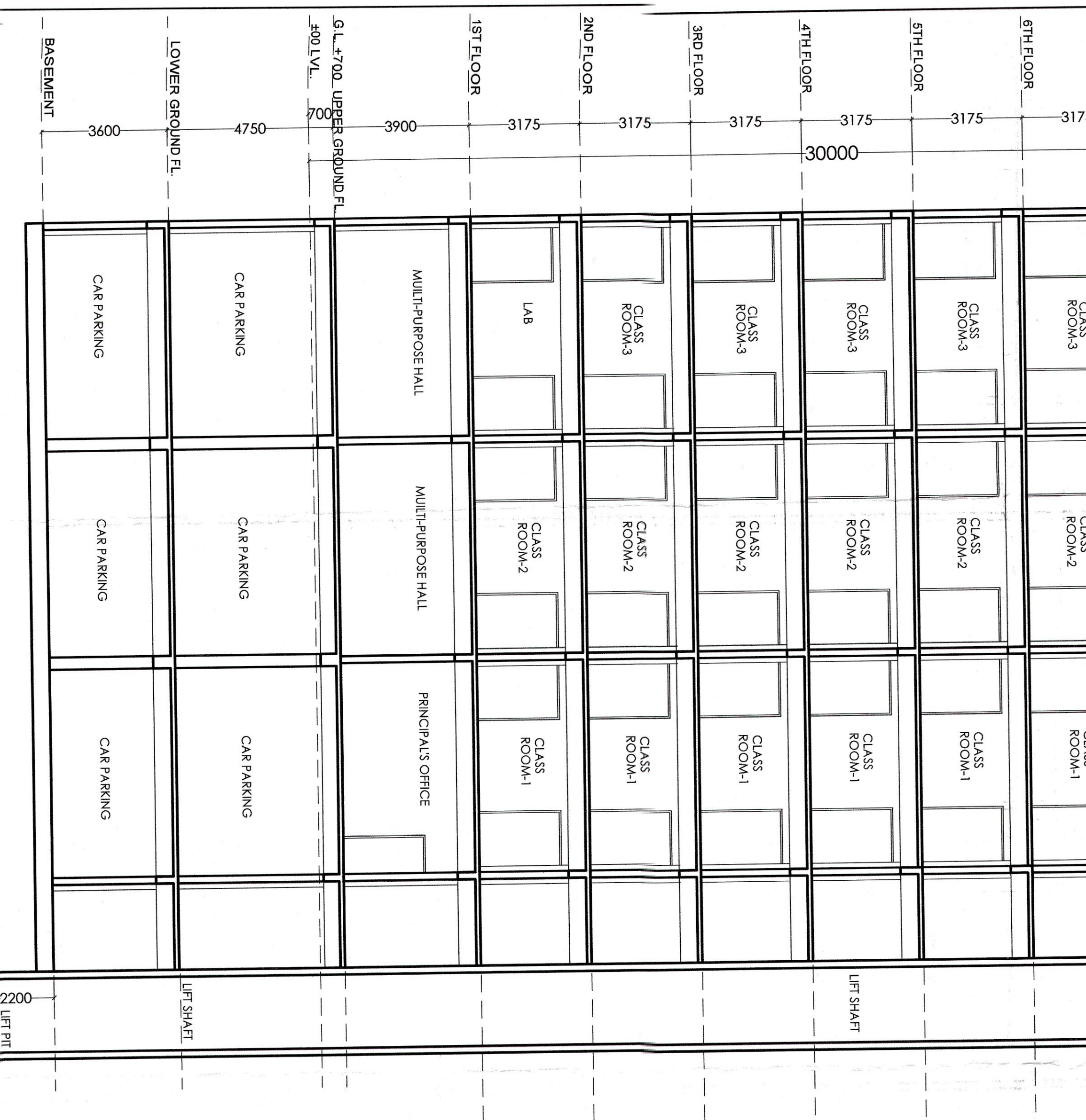
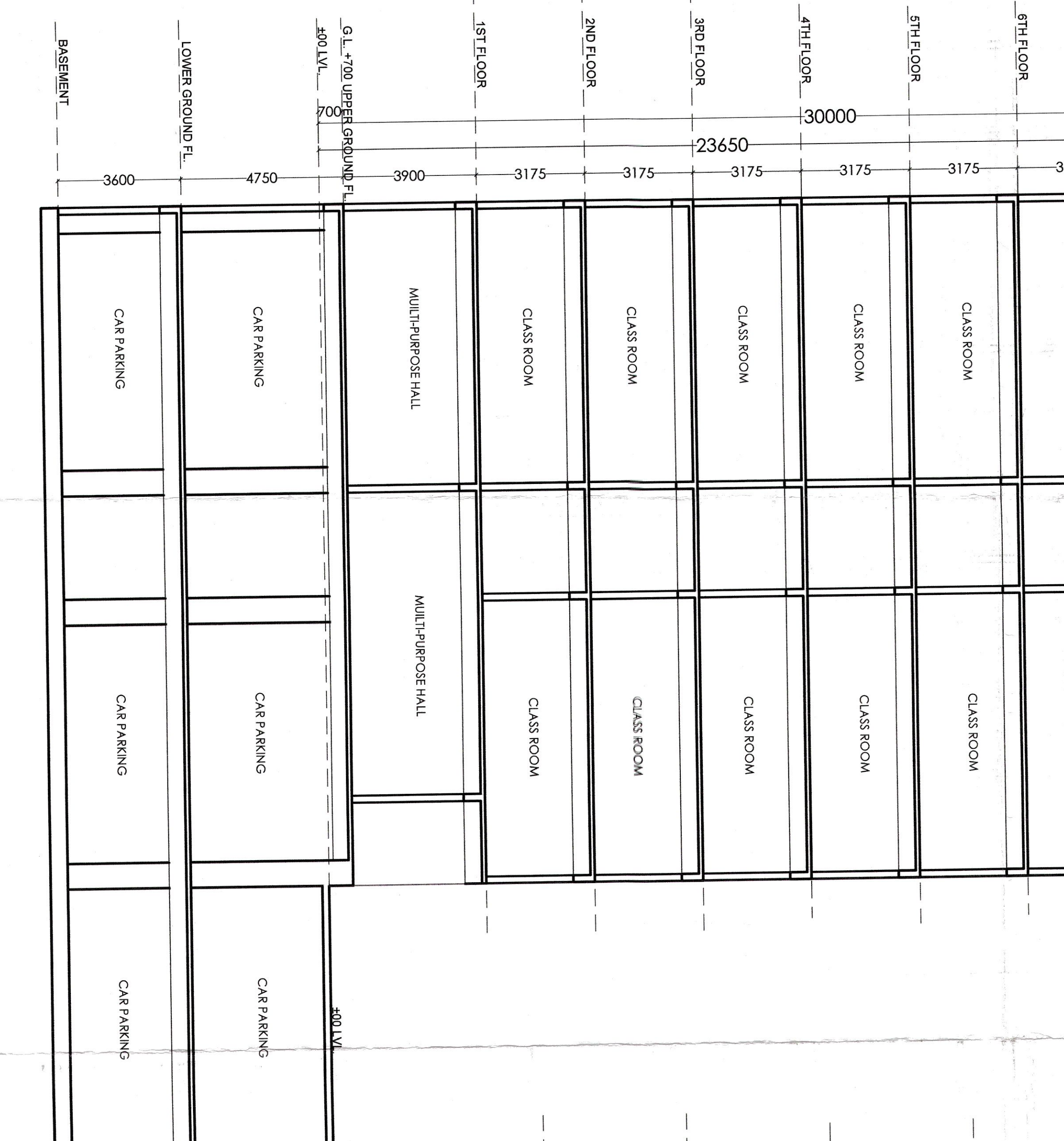
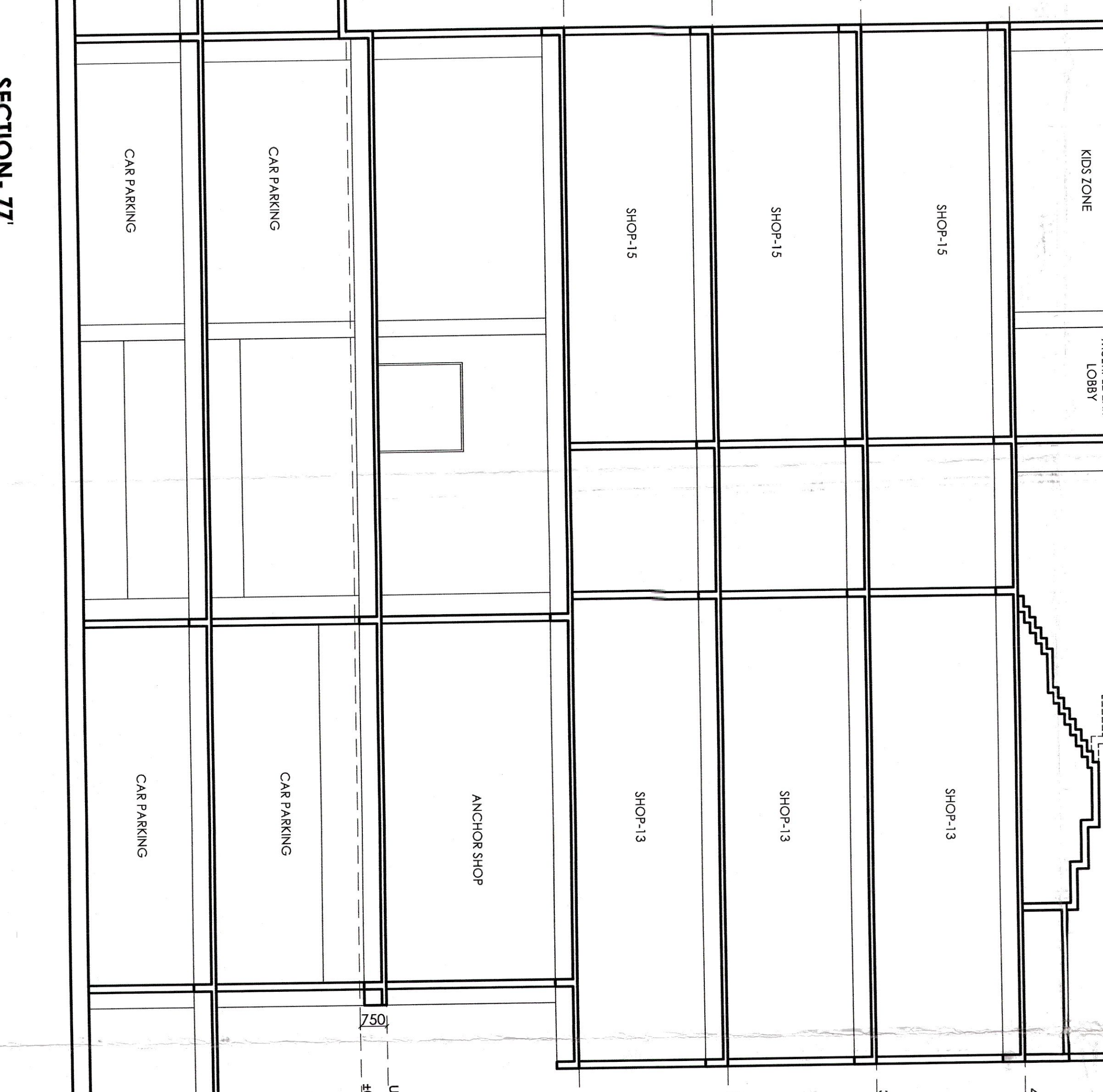

**ARCHITECT**  
26/2, BALLVUNGU CIRCULAR ROAD,  
UDAYAN PARK, KOL-19  
3RD FLOOR, KOL-19  
TEL: (033) 4000 6422/231 241 251/28  
www.inmateindia.com

**ARCHITECT HAFEZ CONTRACTOR**  
28 Bank Street East  
Mumbai 400 022  
E : shree@contractor.com  
www.aaditehcecontractor.com

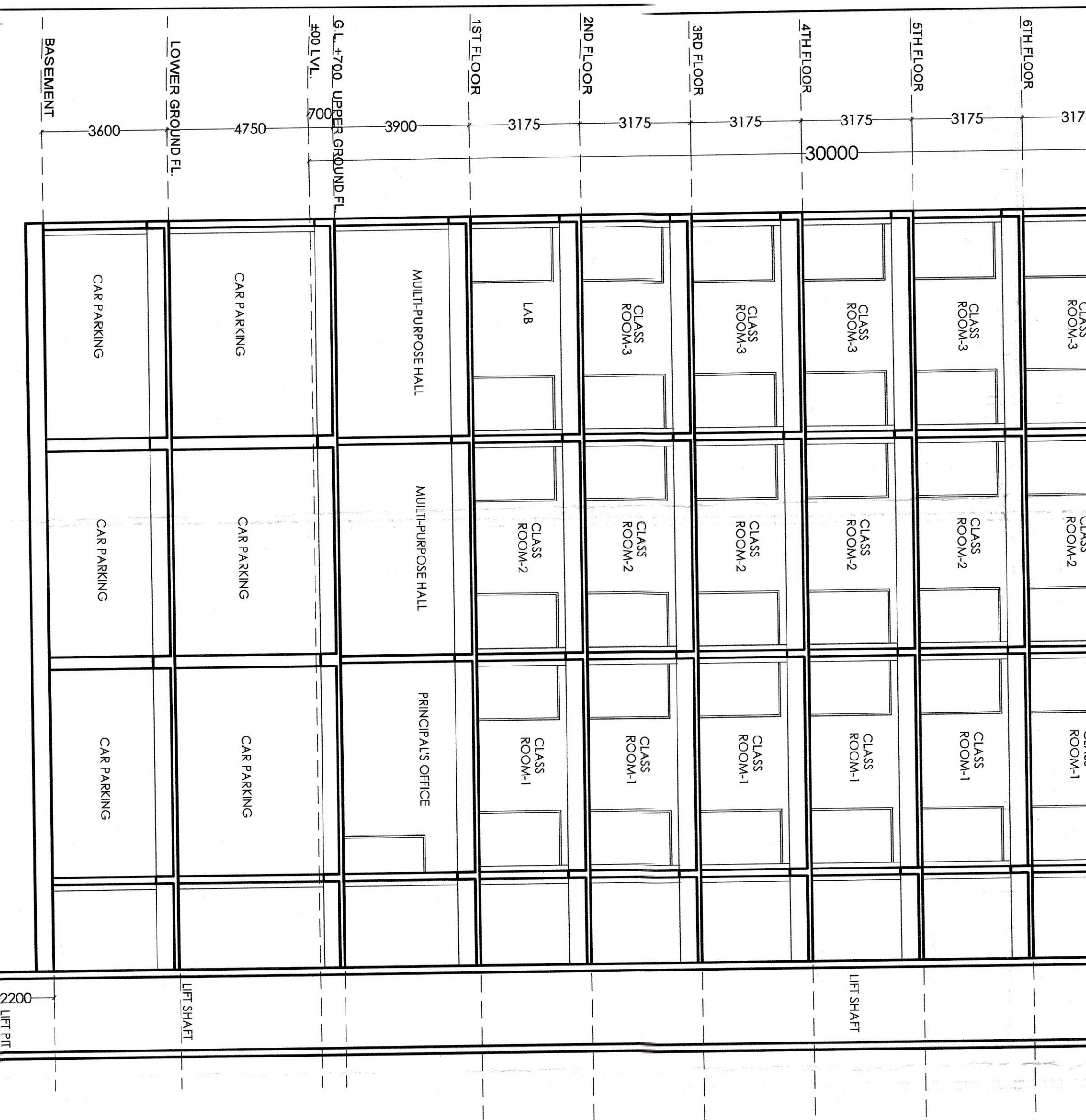
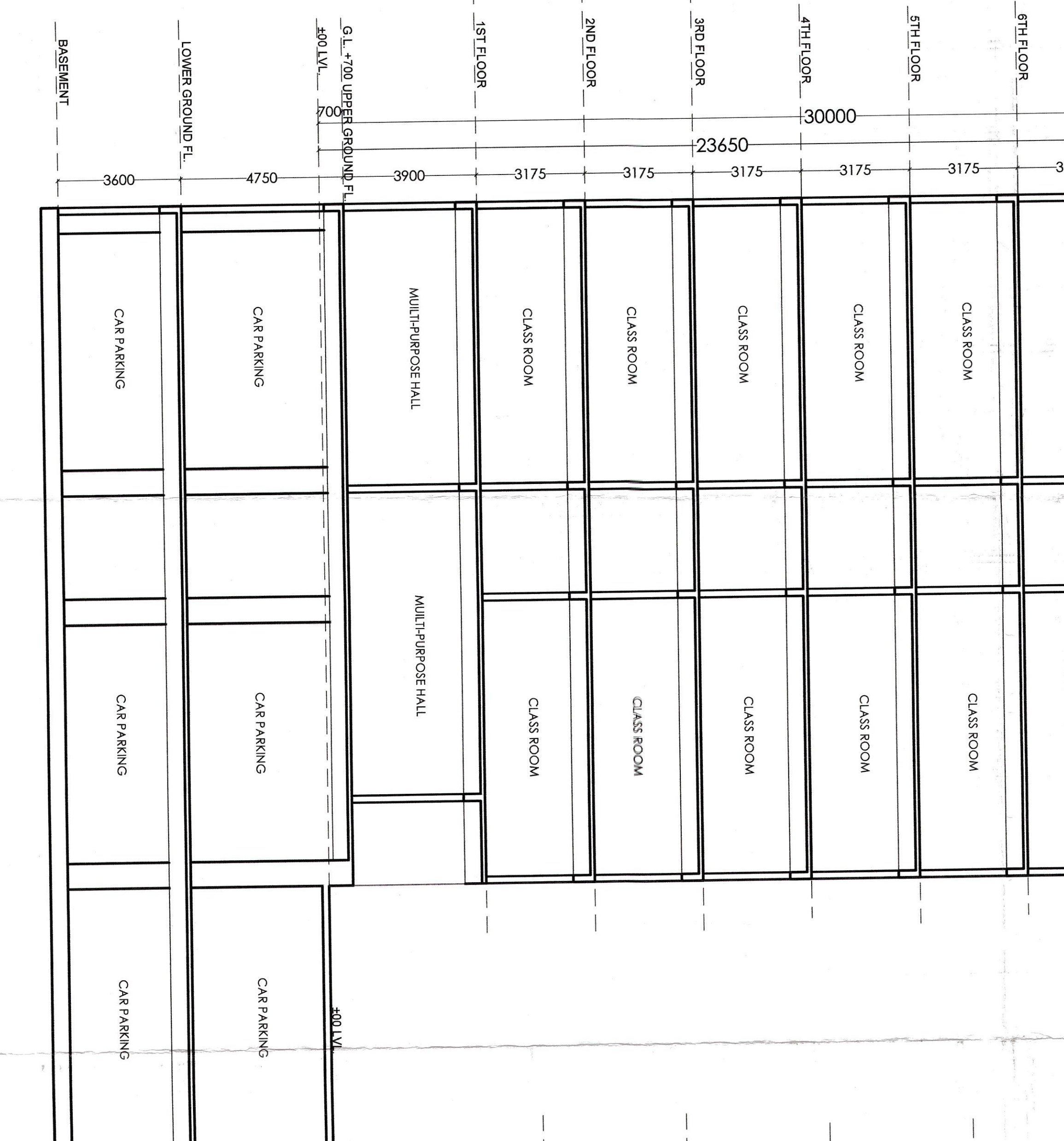
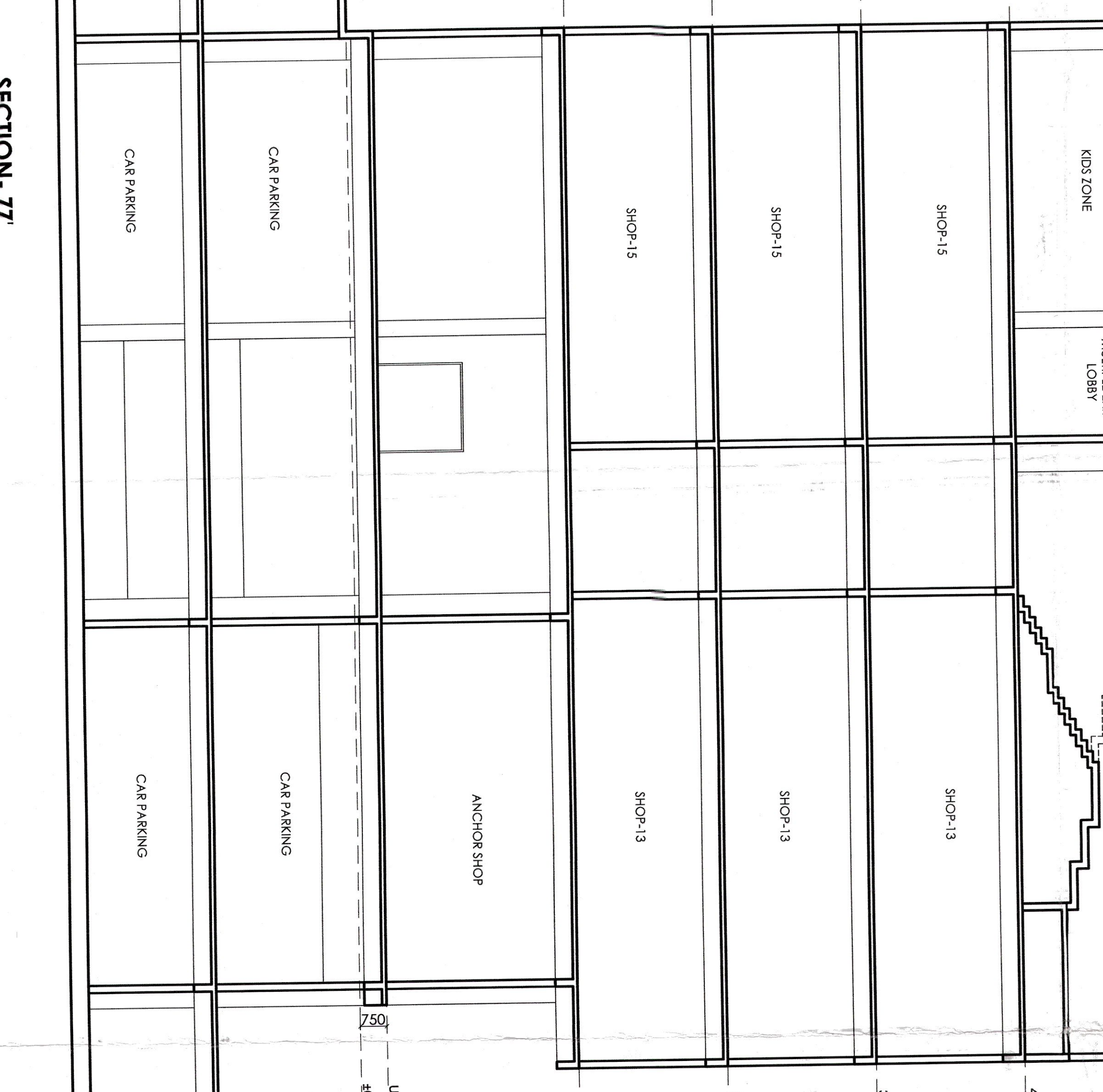

**ARCHITECT**  
26/2, BALLVUNGU CIRCULAR ROAD,  
UDAYAN PARK, KOL-19  
3RD FLOOR, KOL-19  
TEL: (033) 4000 6422/231 241 251/28  
www.inmateindia.com

**ARCHITECT HAFEZ CONTRACTOR**  
28 Bank Street East  
Mumbai 400 022  
E : shree@contractor.com  
www.aaditehcecontractor.com

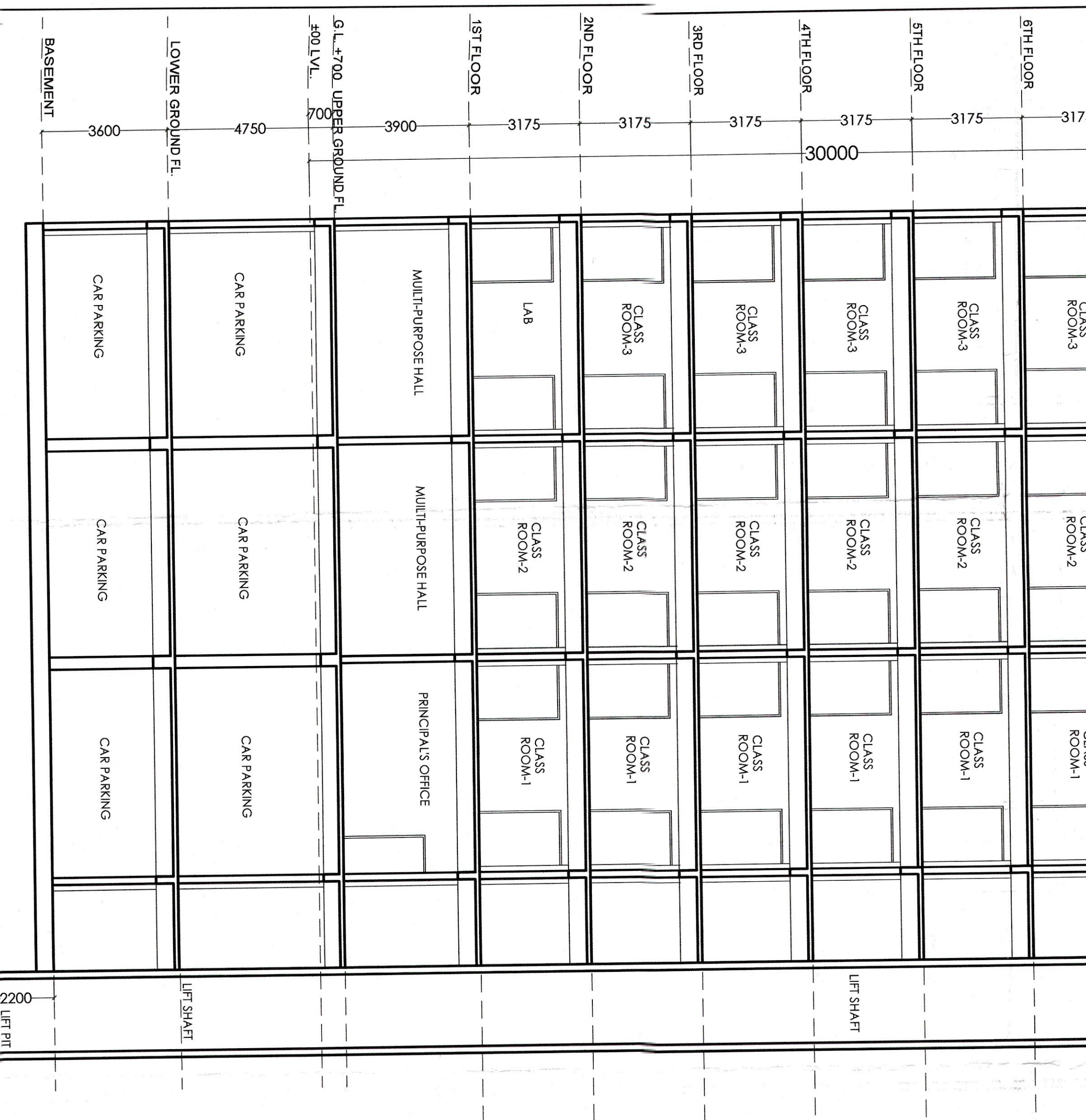
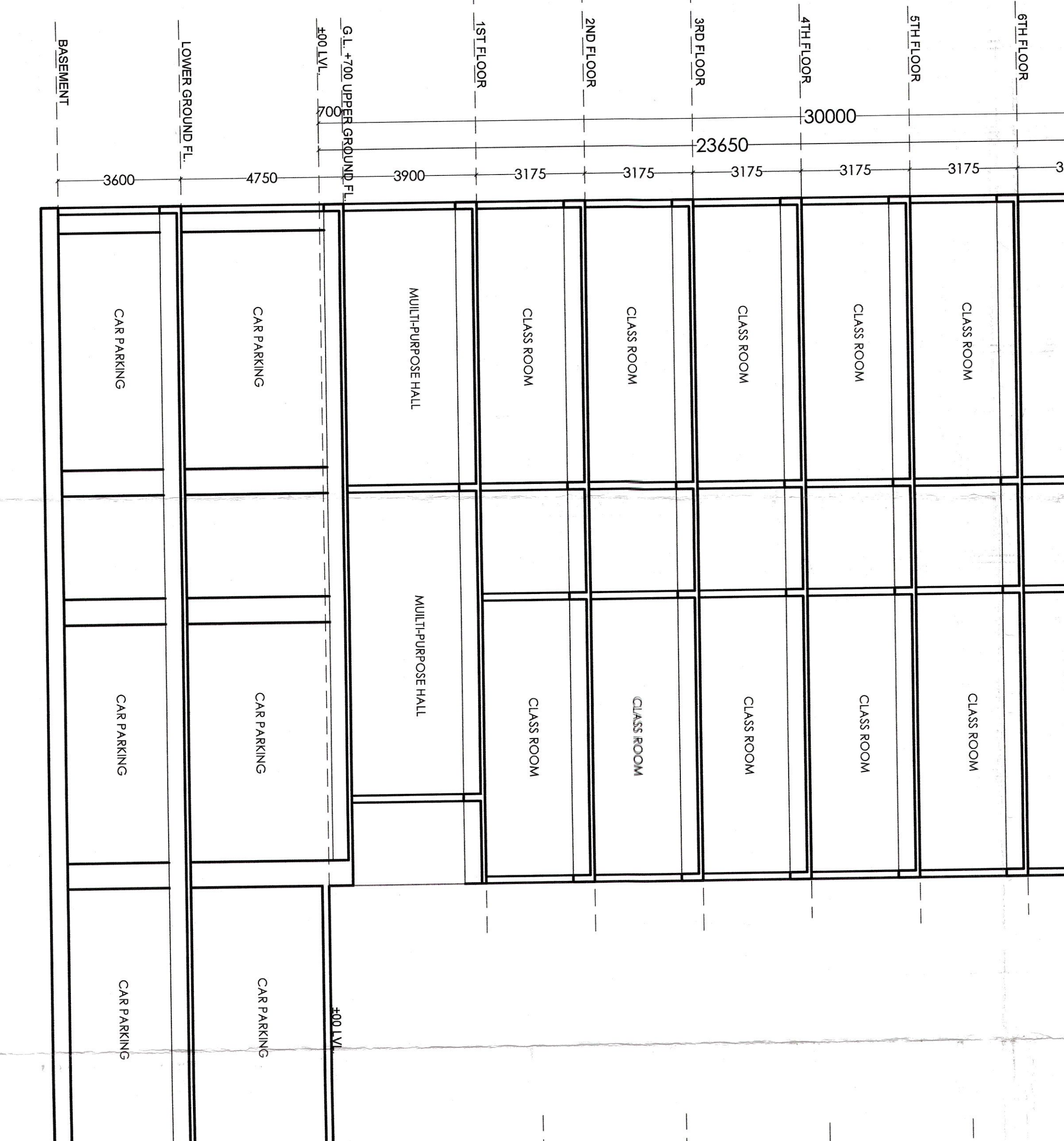
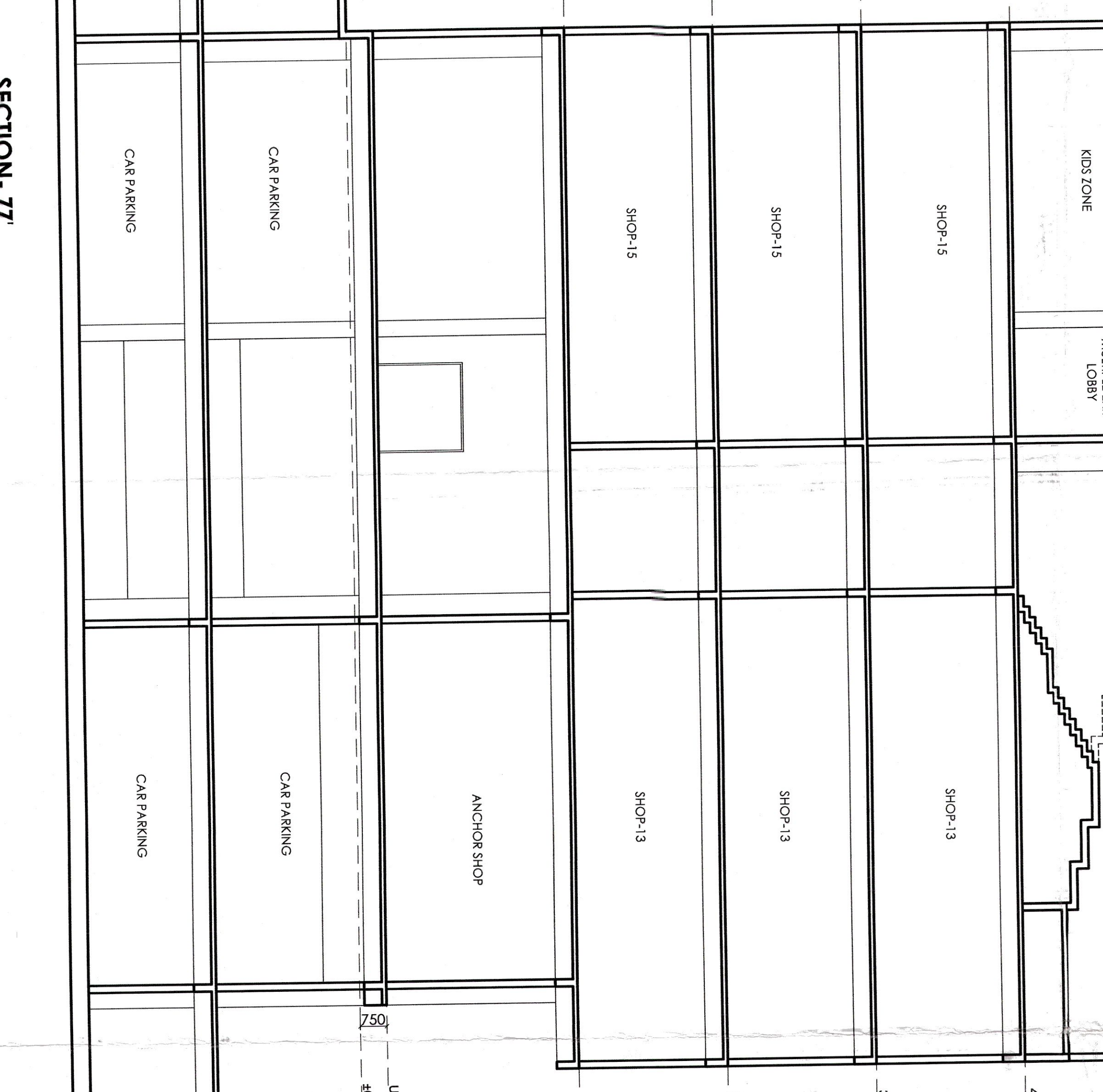

**ARCHITECT**  
26/2, BALLVUNGU CIRCULAR ROAD,  
UDAYAN PARK, KOL-19  
3RD FLOOR, KOL-19  
TEL: (033) 4000 6422/231 241 251/28  
www.inmateindia.com

**ARCHITECT HAFEZ CONTRACTOR**  
28 Bank Street East  
Mumbai 400 022  
E : shree@contractor.com  
www.aaditehcecontractor.com

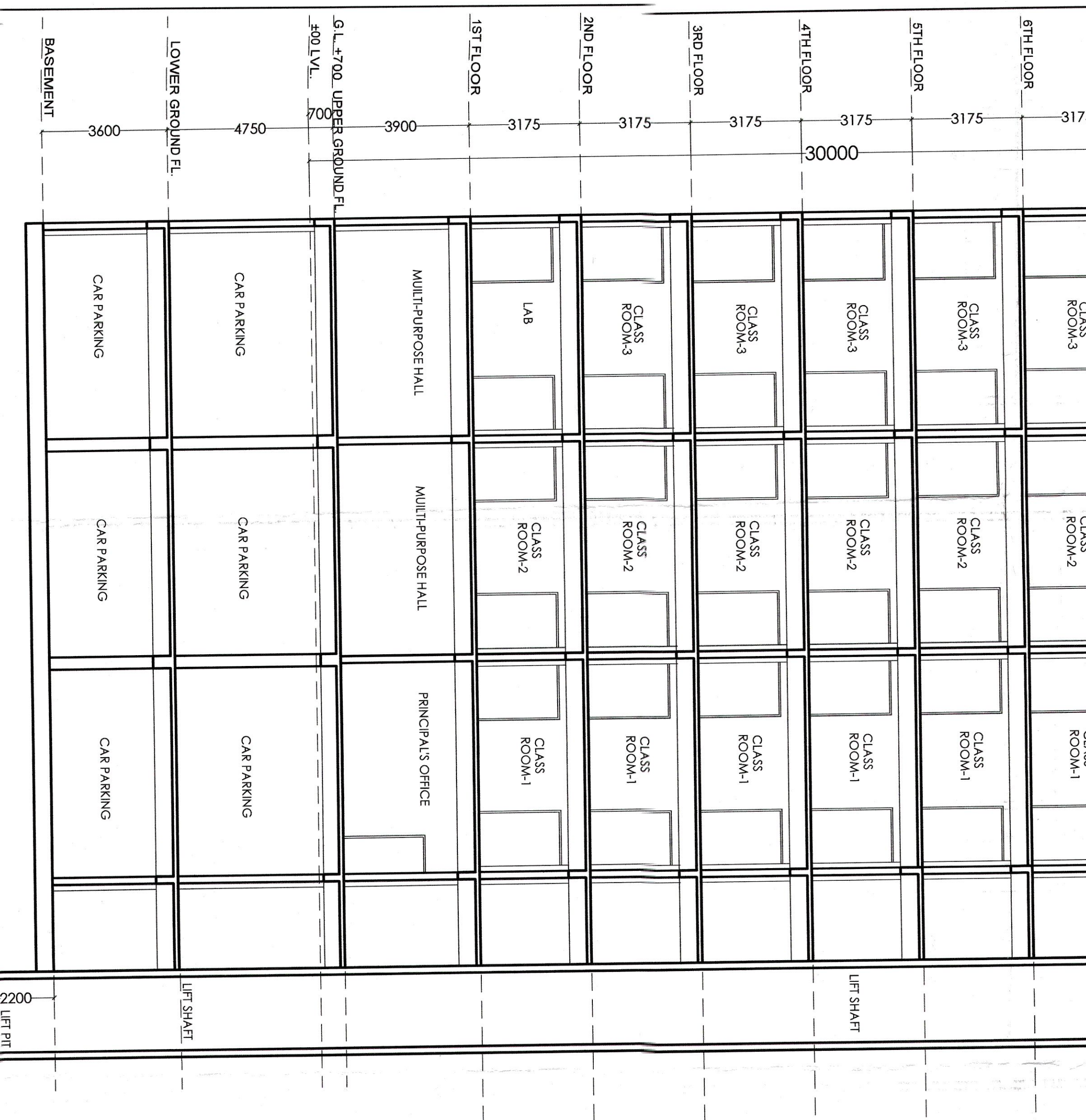
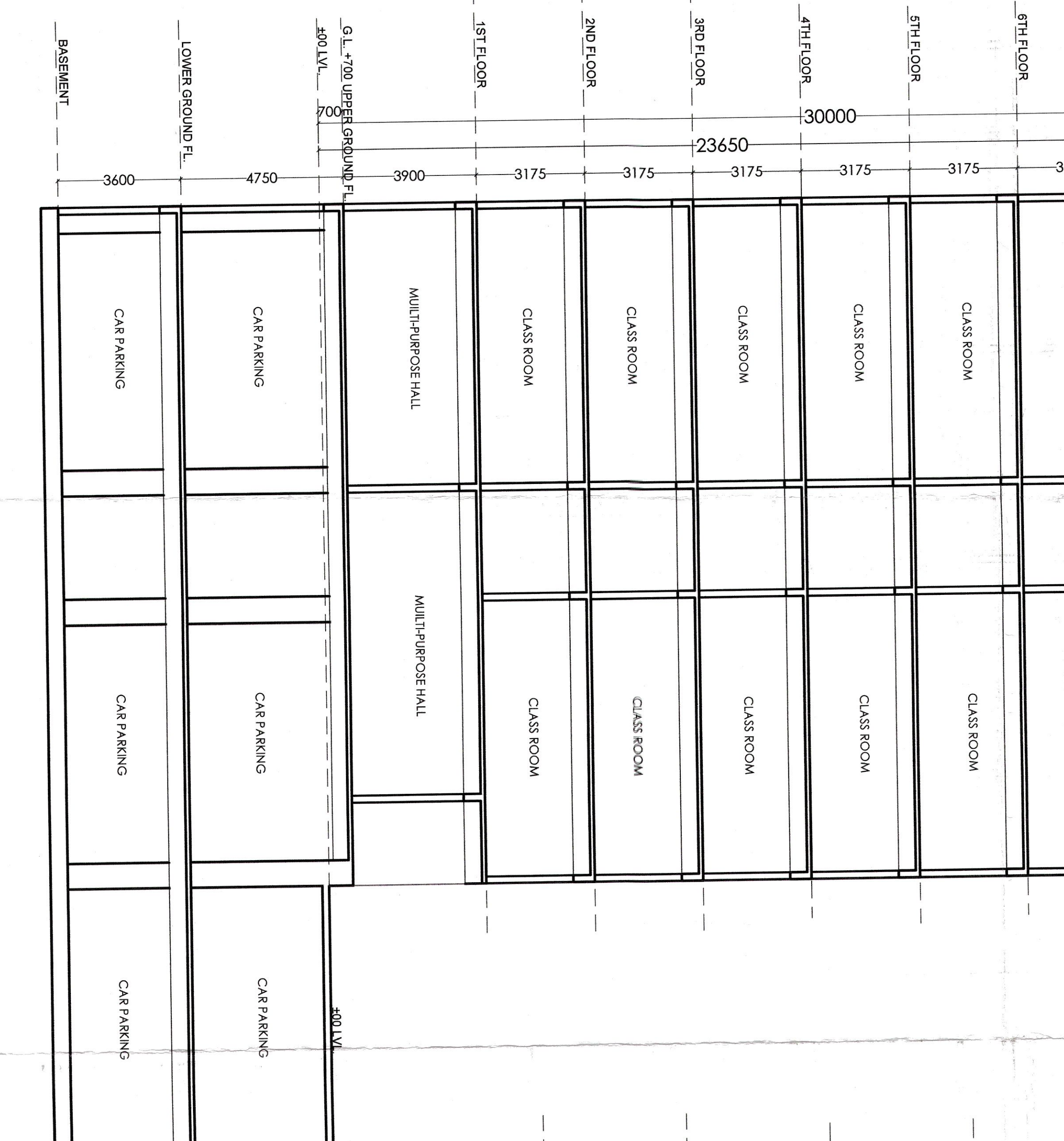
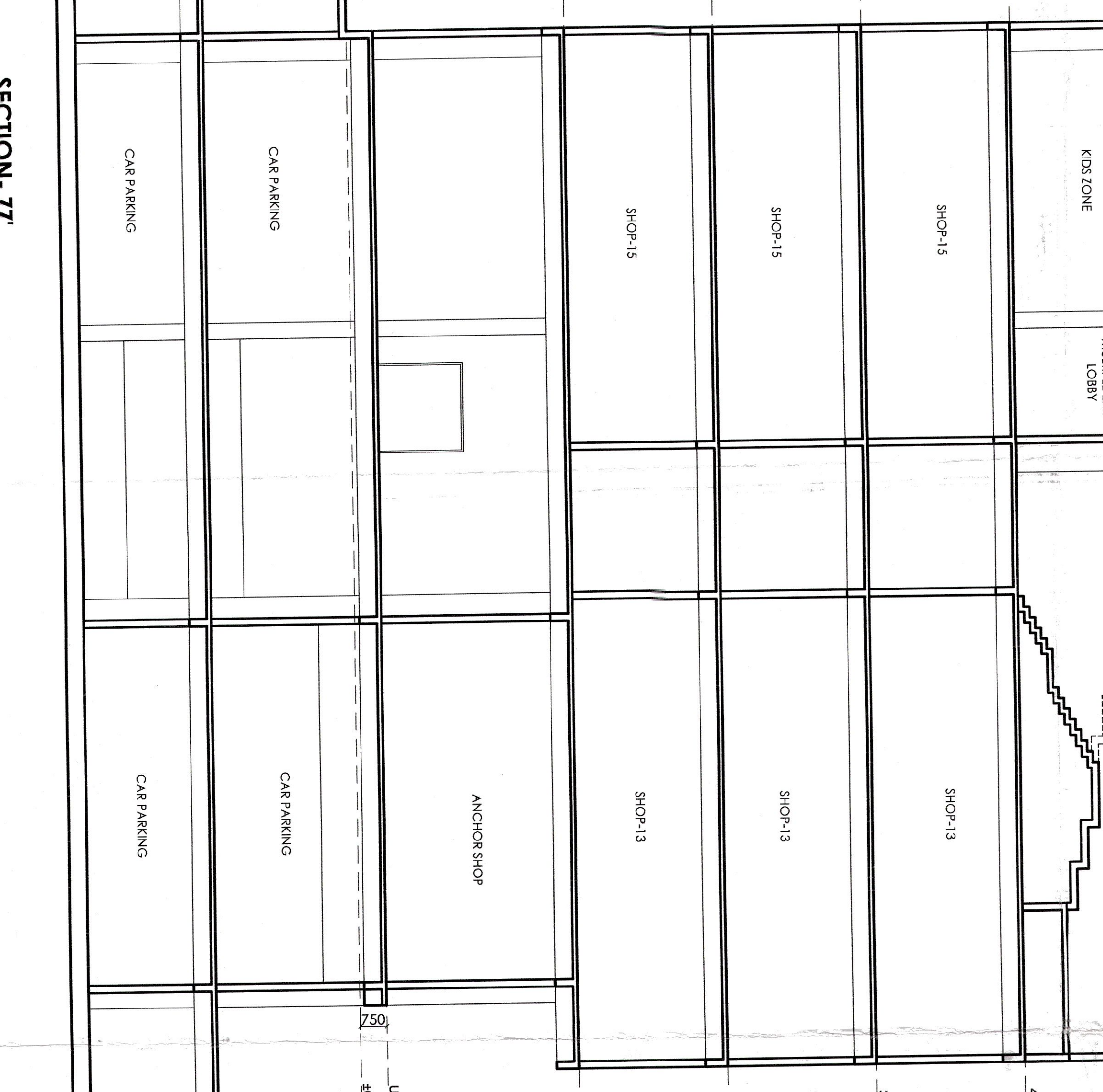

**ARCHITECT**  
26/2, BALLVUNGU CIRCULAR ROAD,  
UDAYAN PARK, KOL-19  
3RD FLOOR, KOL-19  
TEL: (033) 4000 6422/231 241 251/28  
www.inmateindia.com

**ARCHITECT HAFEZ CONTRACTOR**  
28 Bank Street East  
Mumbai 400 022  
E : shree@contractor.com  
www.aaditehcecontractor.com

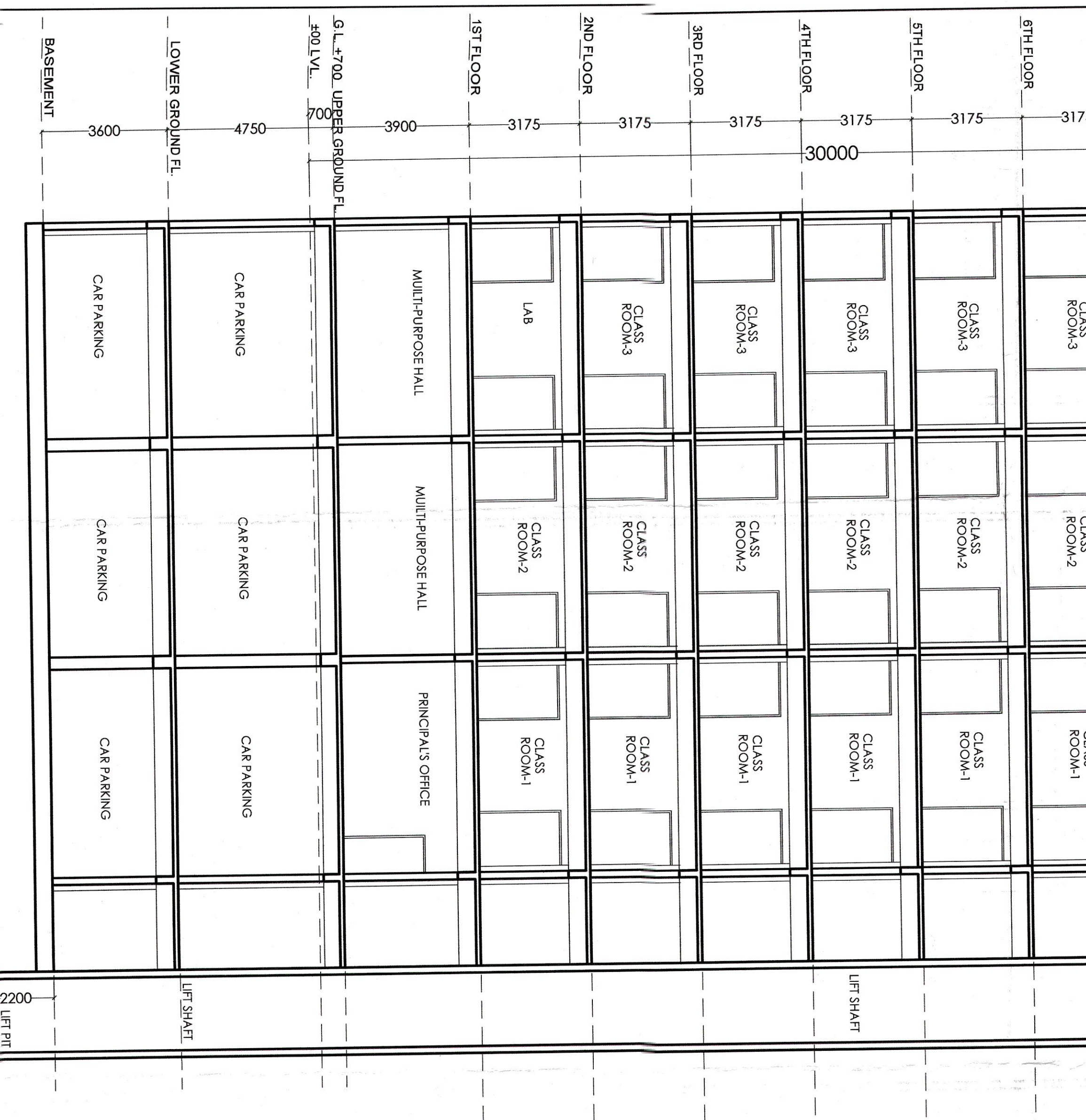
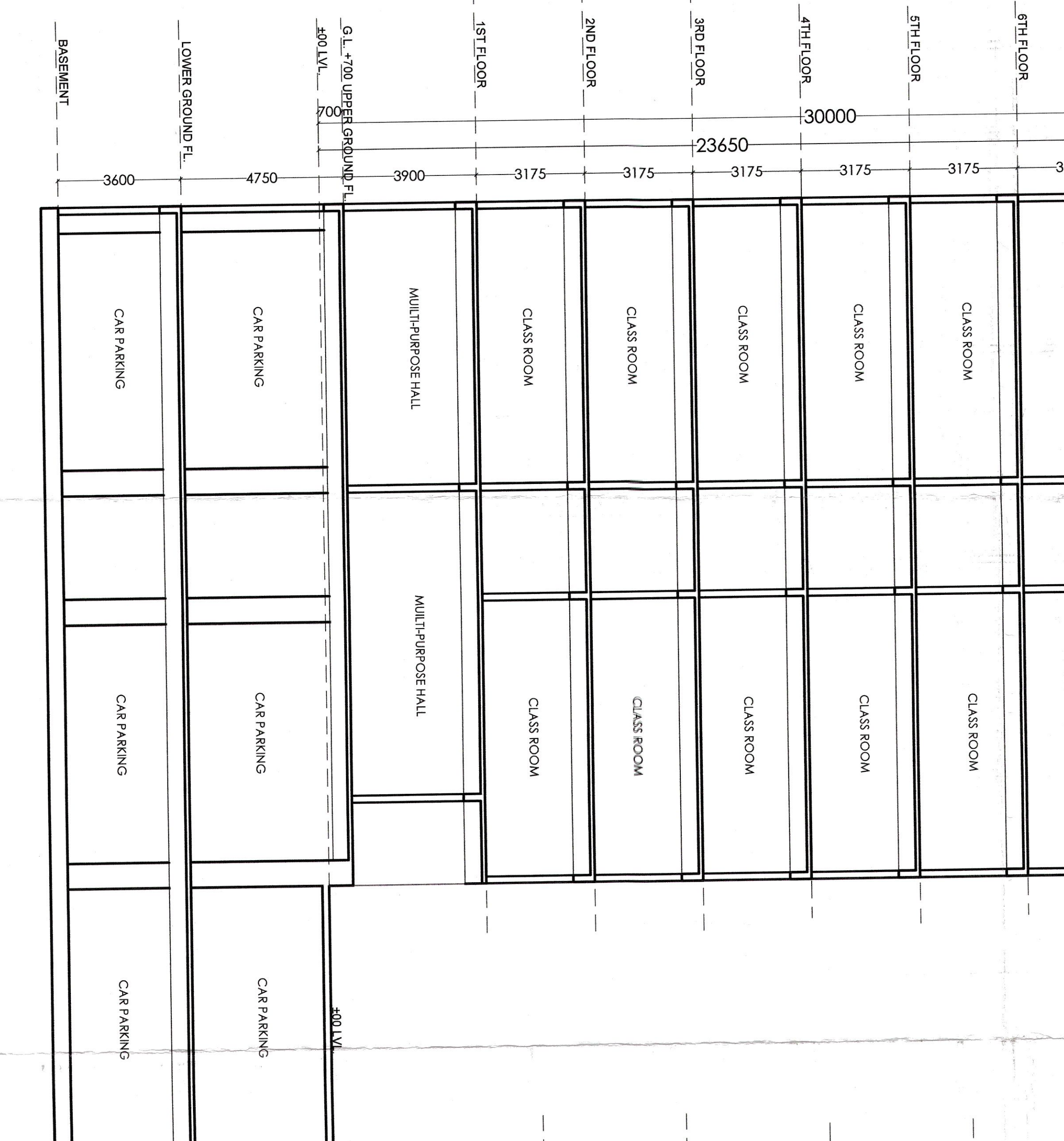
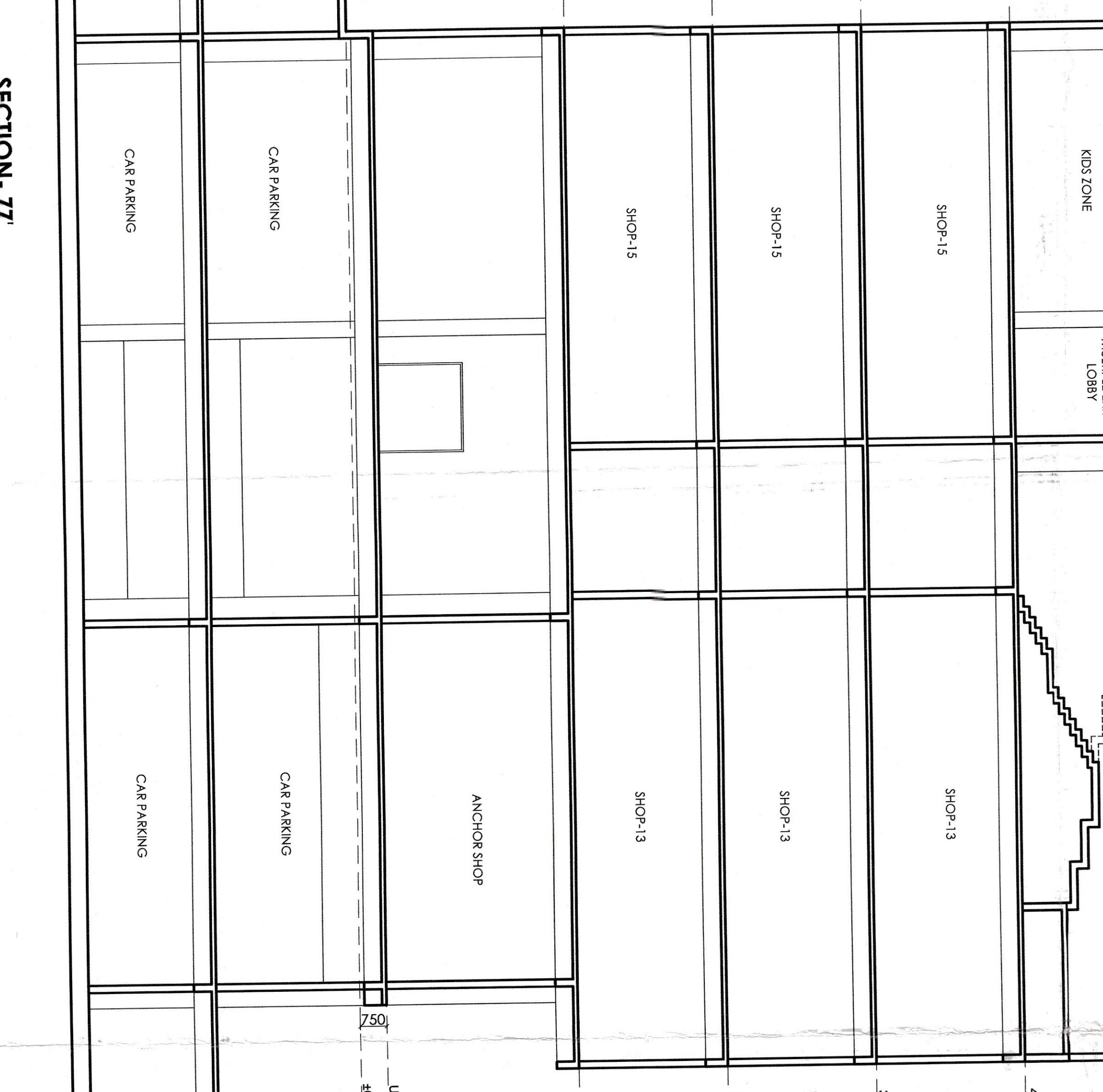

**ARCHITECT**  
26/2, BALLVUNGU CIRCULAR ROAD,  
UDAYAN PARK, KOL-19  
3RD FLOOR, KOL-19  
TEL: (033) 4000 6422/231 241 251/28  
www.inmateindia.com

**ARCHITECT HAFEZ CONTRACTOR**  
28 Bank Street East  
Mumbai 400 022  
E : shree@contractor.com  
www.aaditehcecontractor.com

